

Orientation to God's Word

Proverbs 8: 22-31 God's Wise Plan of Creation:

Home

&

Someone to Share with

Hebrews 11: 8-10

Psalms 8: 1-9

“A city which hath
foundations”

“what is man...
dominion over the
works of thy hands”

God's Nurture / Education of Adam

God plants trees, forms animals as Adam watches:
Education about who God is.

God puts Adam in his palatial residence, gives him his charge:
Education about who Adam is.

- Notice: Godliness begins >
God's thoughts become Adam's thoughts.



2 Trees: Knowledge of Good and Evil / Life

The Forbidden Tree:

Q. Volition test? Q. Is God keeping secrets?
Q. Or is this about relationship, who God must be for mankind?

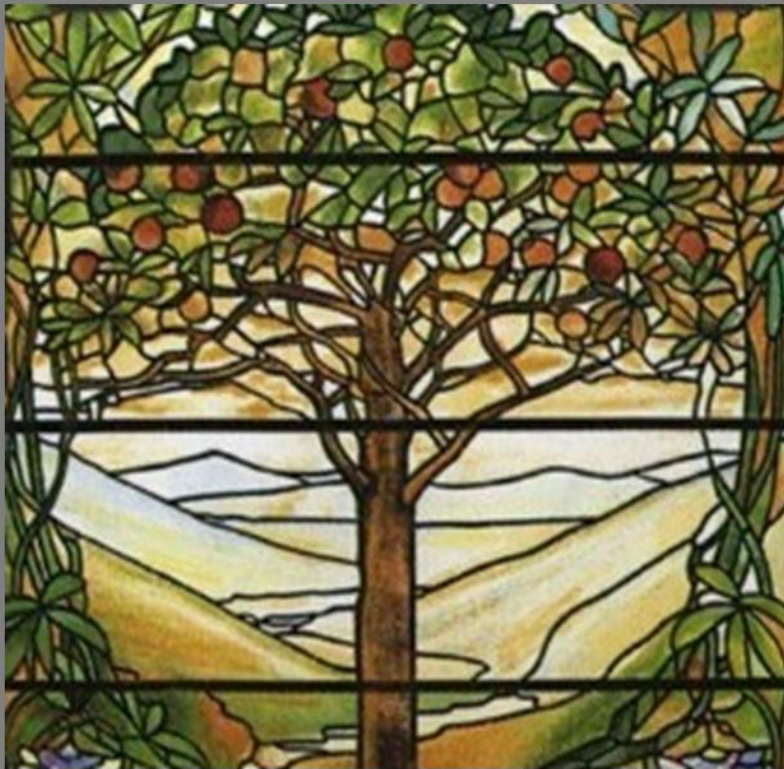

The Un-forbidden Tree:

Q. Does God want them to choose this one?
Q. Will he force them?

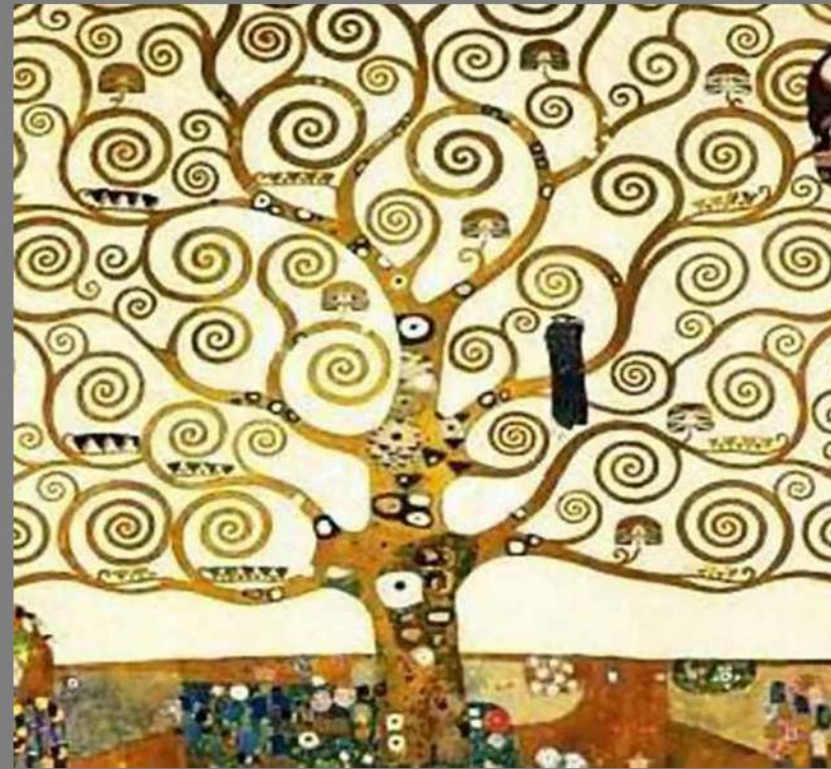

Creation

